

AUTHOR W. JORDAN & DAISEY L. JORDAN
 DEED VOL. 148 PAGE 264
 UNION TWP. MADISON CO., OHIO
 97.542 ACRES LESS 0.459/AC.
 RESIDUE= 97.0829 ACRES

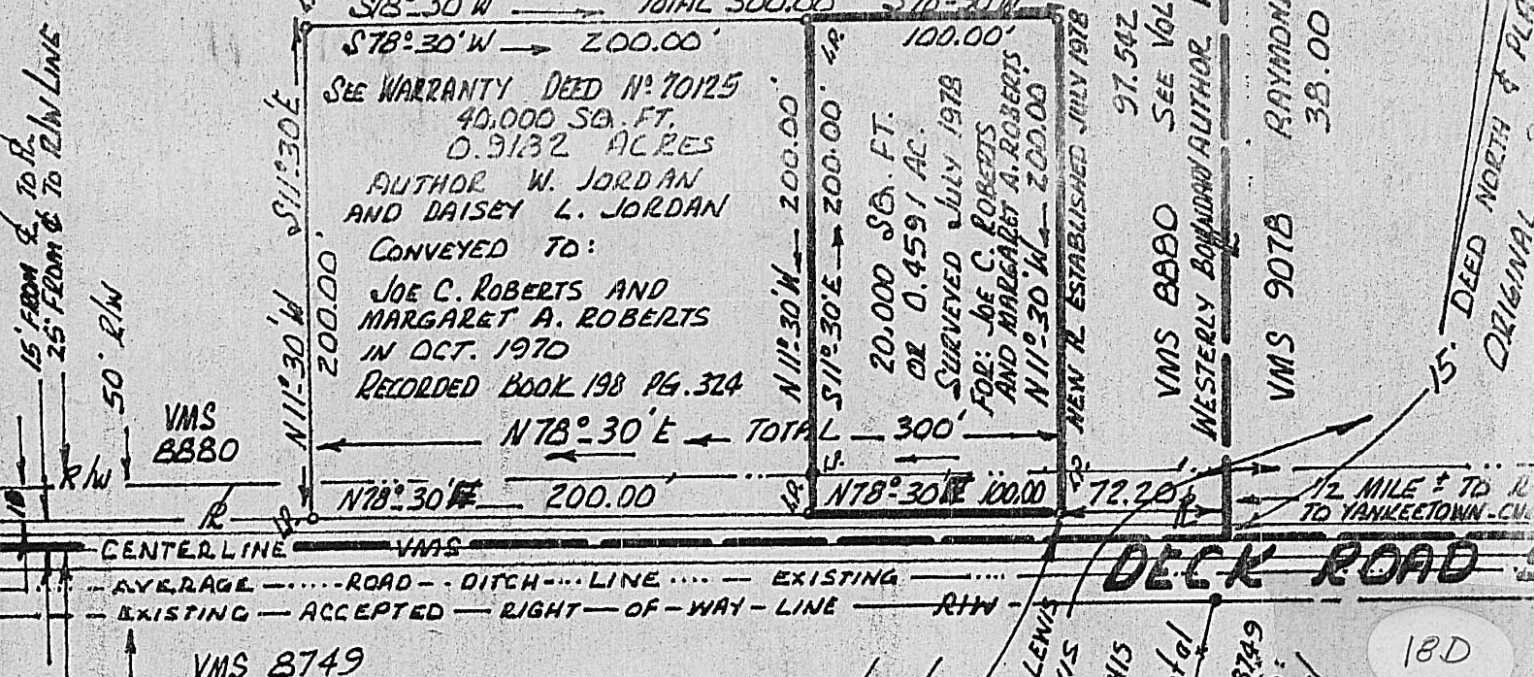

15' FROM & TO R/W
 25' FROM & TO R/W LINE
 50' R/W
 VMS 8880
 N 11° 30' W 200.00'
 N 78° 30' E 200.00'
 N 78° 30' E 100.00'

97.542 PRIOR TO TAKE
 SEE VOL. 148 PG. 264
 WESTERLY BOUNDARY AUTHOR W. JORDAN et al
 VMS 8880
 VMS 907B
 RAYMOND LANIGAN et al
 38.00 ACRES
 15' DEED NORTH & PLAT ORIGINAL

VMS 8749

REXFORD E. CALDWELL et al
 54.36 Ac.
 + 54.16 Ac.
 108.52 Ac. TOTAL

POINT OF BEGINNING
 ESTABLISHED JULY 22ND, 1978

BEING 15 FEET FROM (SOUTH OF) THE CENTERLINE
 OF DECK ROAD RIGHT OF WAY - SAID POINT
 BEING 72.20 FEET N 78° 30' E OF THE WESTERLY
 BOUNDARY TO ORIGINAL 98.46 ACRE TRACT
 OF AUTHOR W. JORDAN & DAISEY L. JORDAN
 AS RECORDED IN DEED BOOK 148 PAGE 264
 SAID BEGINNING IS IN THE SOUTHERLY ROAD
 DITCH TO DECK ROAD AKA FULTON ARMSTRONG LANE
 OF WHICH 4000 SQ. FT. IN P.R.D.

FORMERLY OTTO LEWIS
 AND CODIS LEWIS
 BY WAY OF TAX RECORDS; THIS
 59.36 AC. BELONGS TO:
 REXFORD E. CALDWELL et al
 THIS 127.94 ACRES IS IN VMS 8749
 AND IS SHOWN TO BELONG TO:
 WAYNE P. PRICE & RUTH PRICE et al

18D
 NOTE: THIS PLAT
 THE HEREIN FIELD
 SURVEY WAS MADE
 BY: MR. & MRS.
 C. ROBERTS, JR.
 I CERTIFY I HAVE
 MADE THIS SURVEY
 AND FIND IT TO BE
 ACCURATE AND CORRECT.
 STATE OF OHIO
 Robert J. Baker
 CHIEF SURVEYOR
 Lic. No. 20553
 JULY 24 1978
 REGISTERED
 SURVEYOR

**AUTHOR W. JORDAN
 DAISEY L. JORDAN
 PRESENT OWNERS**

**TITLE: PLAT OF A FIELD SURVEY ON DECK ROAD
 UNION TOWNSHIP, MADISON COUNTY,
 BEING ALONG THE SOUTHERLY SIDE TO S.
 DECK ROAD - AKA "FULTON ARMSTRONG LANE"
 BEING ABOUT 1/2 MILE EASTERLY FROM THE
 YANKEE TOWN CHENOWETH ROAD - AND
 BEING WITHIN THE 97.542 ACRE TRACT
 PRESENTLY RECORDED IN BOOK 148 PAGE 264
 BY: ROBERT J. BAKER SURVEYOR # S-055**